

--- UNPAVED ROAD --- TOWNSHIP LINE
 ——— PAVED ROAD --- COUNTY LINE
 —+— RAILROAD --- CORPORATION LINE

A ... INDICATES MAP PAGE
 --- ... INDICATES MAP PAGE BOUNDARY

ROAD INDEX

(H.V.) = HUNTING VALLEY (S.R.) = SOUTH RUSSELL

A	ALEXANDER DR (PRIVATE) ANGLERS DR (S.R.) ANNANDALE DR (S.R.) ANTELOPE RUN	C2 C6 D7 E6	H Cont. HE RITAGE LN. HILLBROOK CIRCLE HILLBROOK DR. HILLBROOK LN. EAST HILLBROOK LN. NORTH HILLBROOK LN. SOUTH HILL DR. HITCHING POST LN. HULLY HILL RD. HOOK HOLLOW RD. HUNTERS HOLLOW TR. HUNTING HILLS DR. HUNTING LN.	B5 B4 A4 B4 A4 A4 C5-C4 D4 J4 D5-D4 B4 B3 A5	Q JUAL LN. (H.V.)	A2
B	BEECHWOOD DR. BELLE VERNON DR. BELL CT (S.R.) BENNER DR. BIRCHMONT DR. BISHOP DR. (S.R.) BLACKFORD DR. BRAEBURN LN. BUCKLAND TR.	B6 C2 B6-F6 B2 B6 D7 B6 C2 E5-E6	J JAMES DR	B2	R RAVENCREST DR. (H.V.) RAVINE RIDGE DR. (H.V.) RIDDLE RD. RIDGECREST DR. (S.R.) RIDGEWOOD LN. RIVER GLEN DR. RIVERSIDE DR. ROYAL OAK DR. (S.R.) RUSSELL LN. RUSSELL RD.	A3 B6-B5 E6-E7 D4 C4 D3 D7 C4 A5-B4
C	CABOT LN. (PRIVATE) CALLEY LN. CASCADES DR. (S.R.) CAVES RD. CHAGRIN MILL RD. CHAMPION LN. (S.R.) CHELSEA CT. (S.R.) CHILLICOTHE RD. CIRCLE DR. (S.R.) CLARIUM DR. CLOVER RD. CLOVER LN. CLYDESDALE TR. CORRAL CT. COUNTRYSIDE DR. (S.R.) COUNTY LINE RD. COY LN. CRESTVIEW DR. CUYAHOGA TR.	A5 A2-B2 E7 C1-C4 C5-D5 E7-F7 C7 D1-D7 B6 B8 D5 D5 E4 D4 B6 A1-A4 A5 D3 E2	K KENSINGTON CIRCLE (S.R.) KENSINGTON DR. (S.R.) KIMBERWICK CT. (S.R.) KINSMAN RD.	D7 D6 C6 A4-F4	S SCARSDALE LN. SHEERBROOK DR. (S.R.) SHIRE COURT SILVERCREEK DR. SILVER SPRINGS TR. SKYLINE LN. SLEEPY HOLLOW DR. SOUTH DEEP WOOD LN. SOUTHWYCK DR. SPERRY RD. SPRINGBROOK RD. (PVT.) SPRING DR. (S.R.) SPRING VALLEY DR. SQUIRE LN. STILLWATER DR. STONEHEDGE DR. STUMP HOLLOW LN. SUGAR BUSH LN. (PVT.) SUGAR BUSH LN. (S.R.) SUGAR TREE DR. SUN RIDGE LN. (S.R.) SUNSET DR. (S.R.) SURREY DOWNS DR. SWEETBRIAR LN. SYLVAN RD.	A5 D7 E4 D4 E6 F4 C4 A5 C6 E3 E3 C4 C4 A3 A5 D6 C6 E6 E6 D4 B2 B6 D6 A1
D	DAISY LN. (S.R.) DALE RD. DEEPWOOD DR. DEERBROOK DR. DEERFIELD DR. (S.R.) DEERFOOT TR. DINES RD. DORSET DR. (S.R.) DEER CT. (S.R.)	B7 C5 A5 C4 B7 D4 D3-D3 D7 D5	L LAKEVIEW LN. (S.R.) LANES END DR. LARKSPUR RD. LAURELBROOK DR. (S.R.) LAUREL LN. LAUREL RD. (S.R.) LEAVIEW LN. (S.R.) LEDGEBROOK LN.	B7 D6 C6 A4-F4 D4 D4 D4 E3 E4 E7 C5-F5	T "HORNAPPLE DR. TOP RAIL LN. TRAPPERS TR. "WIN LAKES TR. THISTLE LANE	C3 D4 R4 B6 B4
E	EAST BEL MEADOW LN. (S.R.) EAST WILLARD RD.	D6 C2	M MANOR BROOK DR. (S.R.) MAPLE HILL DR. (S.R.) MAPLERIDGE DR. (S.R.) MAPLE SPRINGS DR. (S.R.) MARDEN RD. MARTINGALE LN. MEMORY LN. MORGAN TR. MORNINGSIDE DR. (S.R.) MUSIC ST.	D6 D6 B6 D7 D4 D4 E3 E4 E7 C5-F5	U-V	
F	FAIRFAX DR. (S.R.) FAIRMOUNT RD. FAIRVIEW RD. (S.R.) FAWN COURT FERNWOOD RD. (S.R.) FOREST DR. (S.R.) FOX DEN EAST FOXHALL DR. (S.R.) FOX HILLS DR. FOX HOLLOW DR. FOX RUN	D7 A2-F2 B6 E6 B6 B7 C2 D7 C2 B2 A5	N NORTH DEEPWOOD LN. NORTH FARM RD. (H.V.) NORTH RIDGE DR. NORTHWOOD RD.	A5 A3 E5-E6 E2	W WASHINGTON ST. (S.R.) WATER FALL TR. WATERFORD DR. (S.R.) WATT RD. WAVERLY LN. (S.R.) WENHAVEN DR. WEST BEL MEADOW LN. (S.R.) WESTOVER DR. (S.R.) WEST RIDGE DR. WEST RIVER DR. WEST WILLARD DR. WHARTON RD. WHISPERING PINES DR. WOLFFEN DR. (S.R.) WOODSIDE RD. (S.R.) WOODSWAY LN. WHITETAIL DR. (S.R.)	B7 B6 D7 E4-E2 C6 C5 D6 D7 C3 C3 C2 A3-B3 D3 D7 B7 C3 D6
G	GALLOWAY TR. GARDEN PARK DR. (S.R.) GREEN VALLEY DR. (S.R.)	E4 E7 E7	O			
H	HARTWELL TR. HAWTHORNE LN. HAZLEWOOD DR. (S.R.) HEATH RD. HEMLOCK POINT RD. HEMLOCK RD.	B3 B4 B6 F2-F1 C5-A B6-C5	P PARKLAND DR. (S.R.) PARTRIDGE LN. (H.V.) PAW PAW LAKE DR. (PVT.) (S.R.) PEKIN RD. PERRY DR. (PRIVATE) PHEASANT LN. (H.V.) PINE HOLLOW DR. POTOMAC DR. (S.R.)	B7 A2-A3 D3-F3 D2 A3 D2 D7	X-Y-Z	

- ① WEST WOOD ELEM. SCHOOL
- ② RUSSELL ELEM. SCHOOL
- ③ RIVERVIEW BIBLE BAPTIST CH.
- ④ RIVERVIEW MEMORIAL PARK CEMETERY
- ⑤ RIVERVIEW CEMETERY
- ⑥ CEMETERY
- ⑦ RUSSELL TOWN HALL
- ⑧ SOUTH RUSSELL VILLAGE HALL
- ⑨ RUSSELL FIRE DEPARTMENT
- ⑩ U.S. POST OFFICE (NOVELTY, OHIO)

INDEX MAP OF
RUSSELL TOWNSHIP
 GEAUGA COUNTY, OHIO

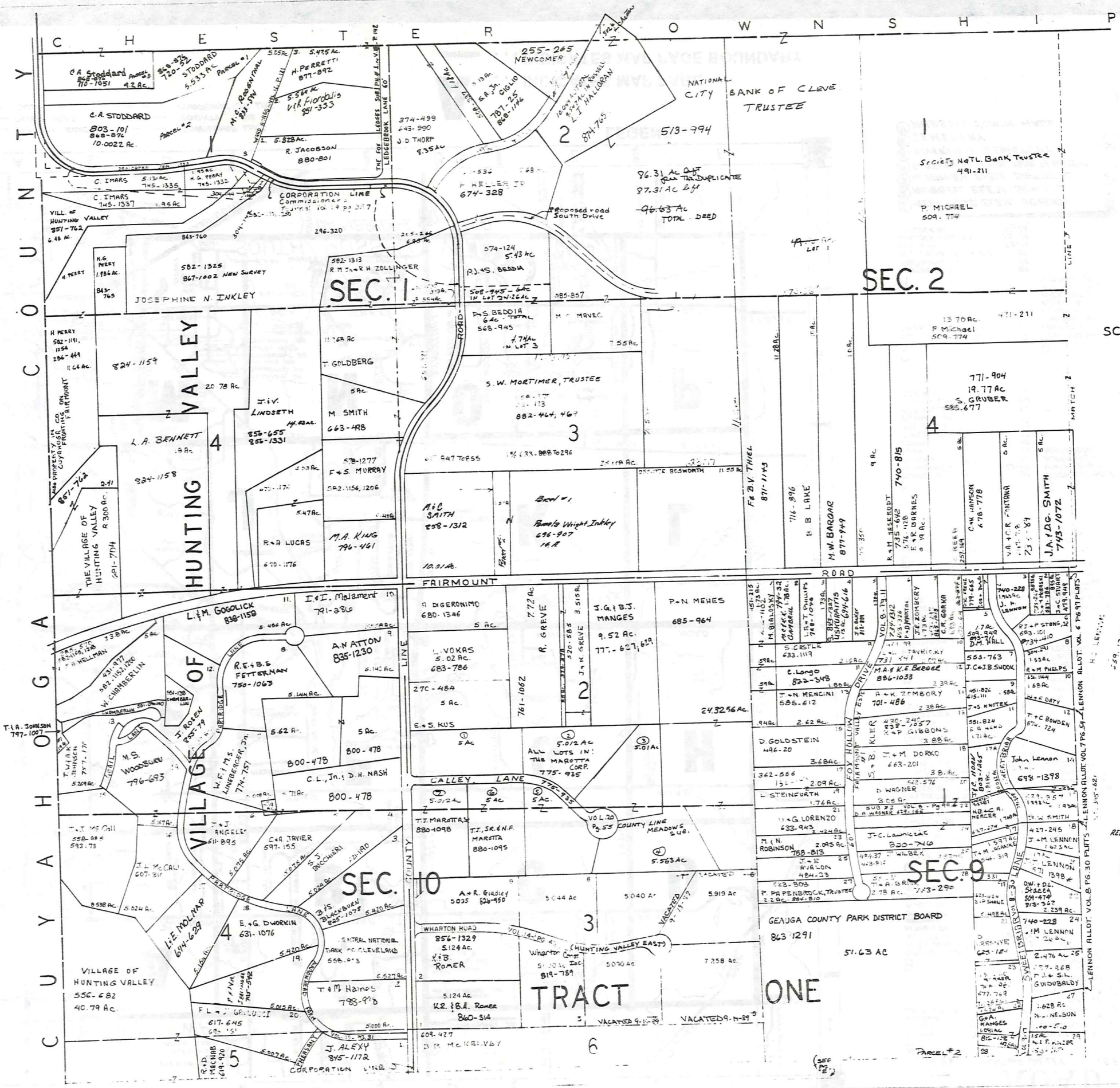

SCALE 1" = 300

* inadequate description

RELATIVE REPRESENTATION:
JANUARY, 1992

A	B	C	D
E	F	G	H
I	J	K	L
M	N	O	P

RUSSELL A

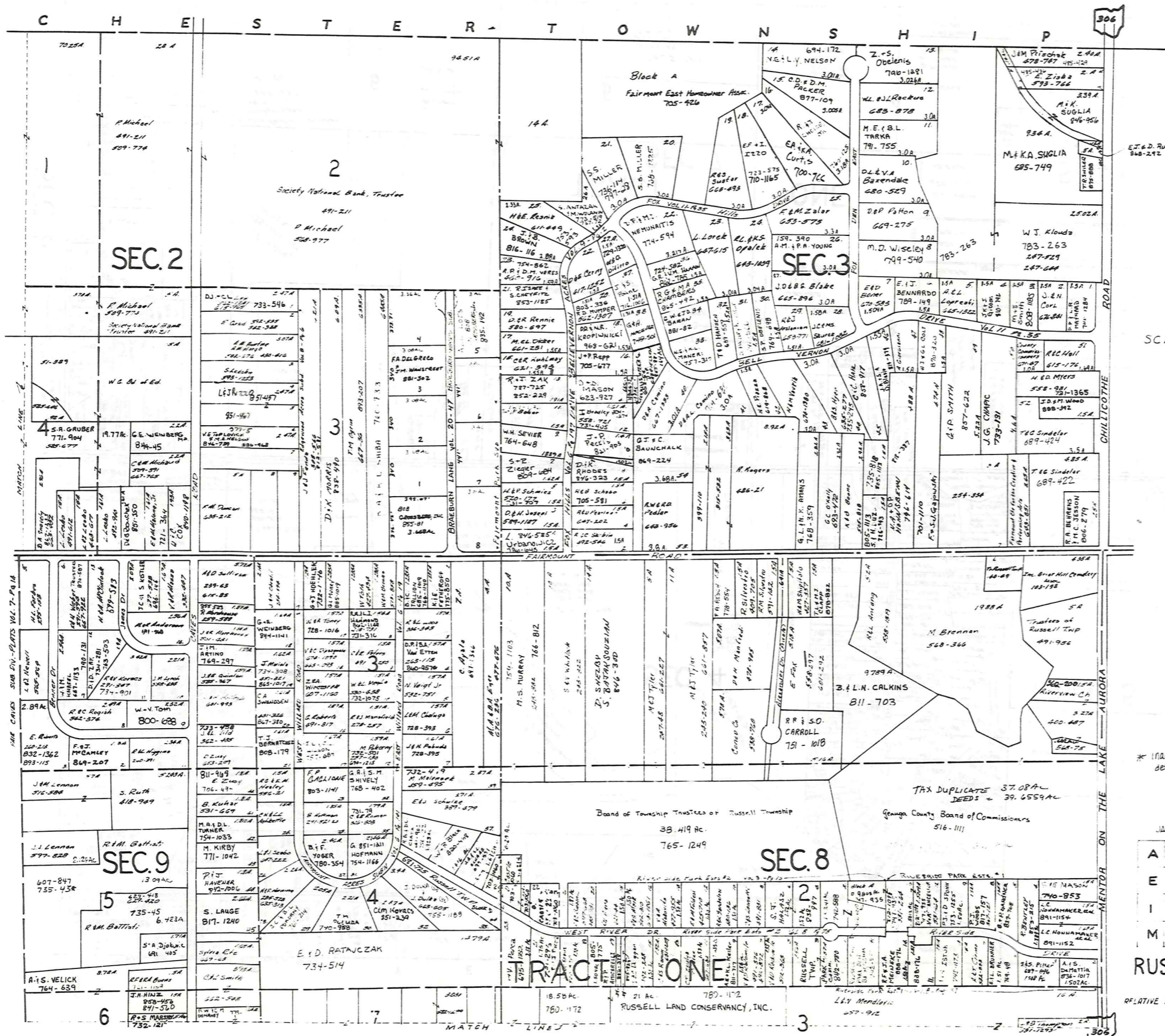

E.T. & D. RUSNER
848-292

SCALE 1"=300'

* Inadequate description

JANUARY, 1992

A	B	C	D
E	F	G	H
I	J	K	L
M	N	O	P

RUSSELL - B

RELATIVE REPRESENTATION

CHESTER TOWNSHIP

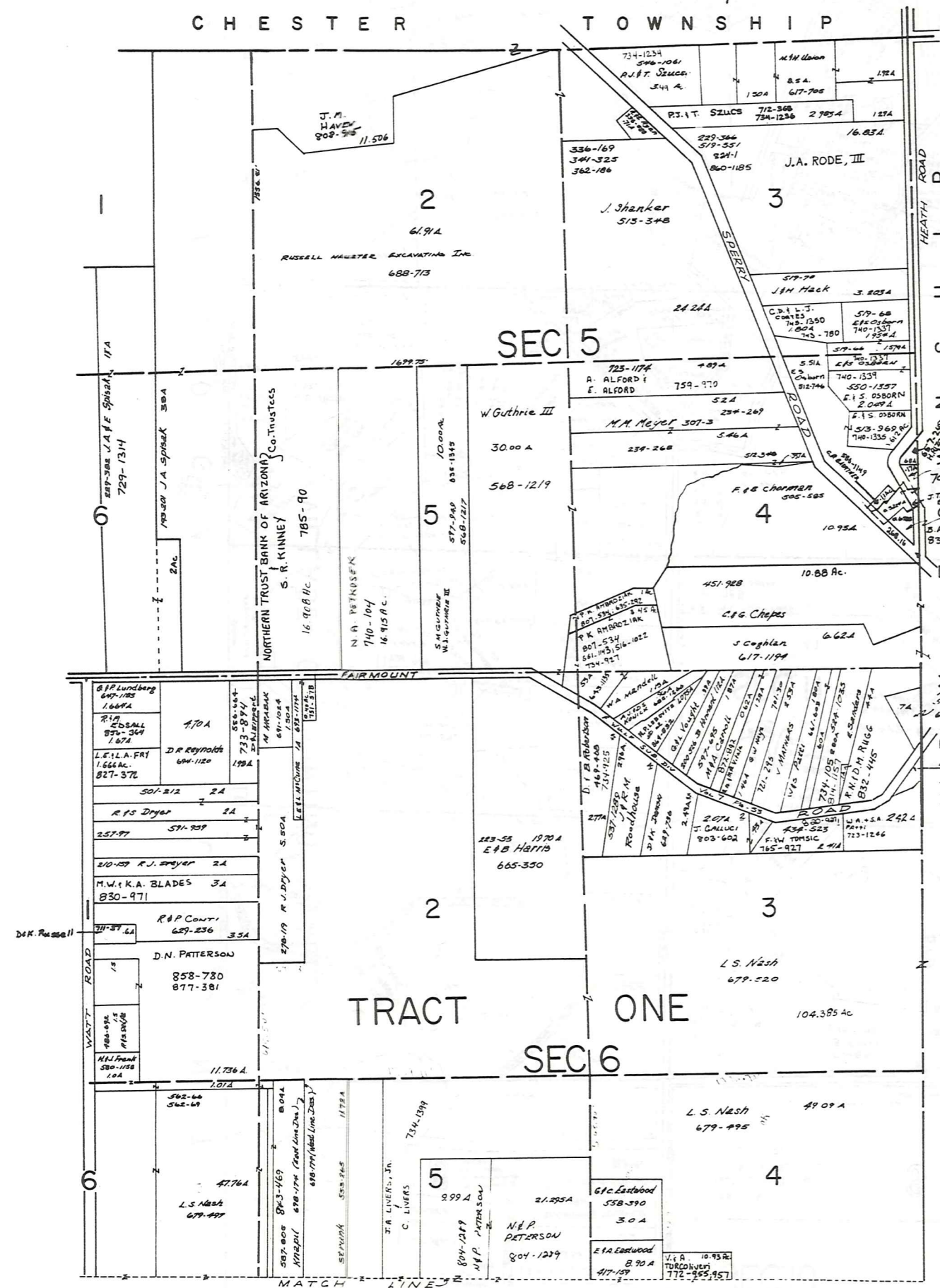

SCALE 1" = 300'
JAN. 1, 198

* Inadequate description

JANUARY 1, 1992
RELATIVE REPRESENTATION

A	B	C
E	F	G
I	J	K
M	N	O

RUSSELL-D

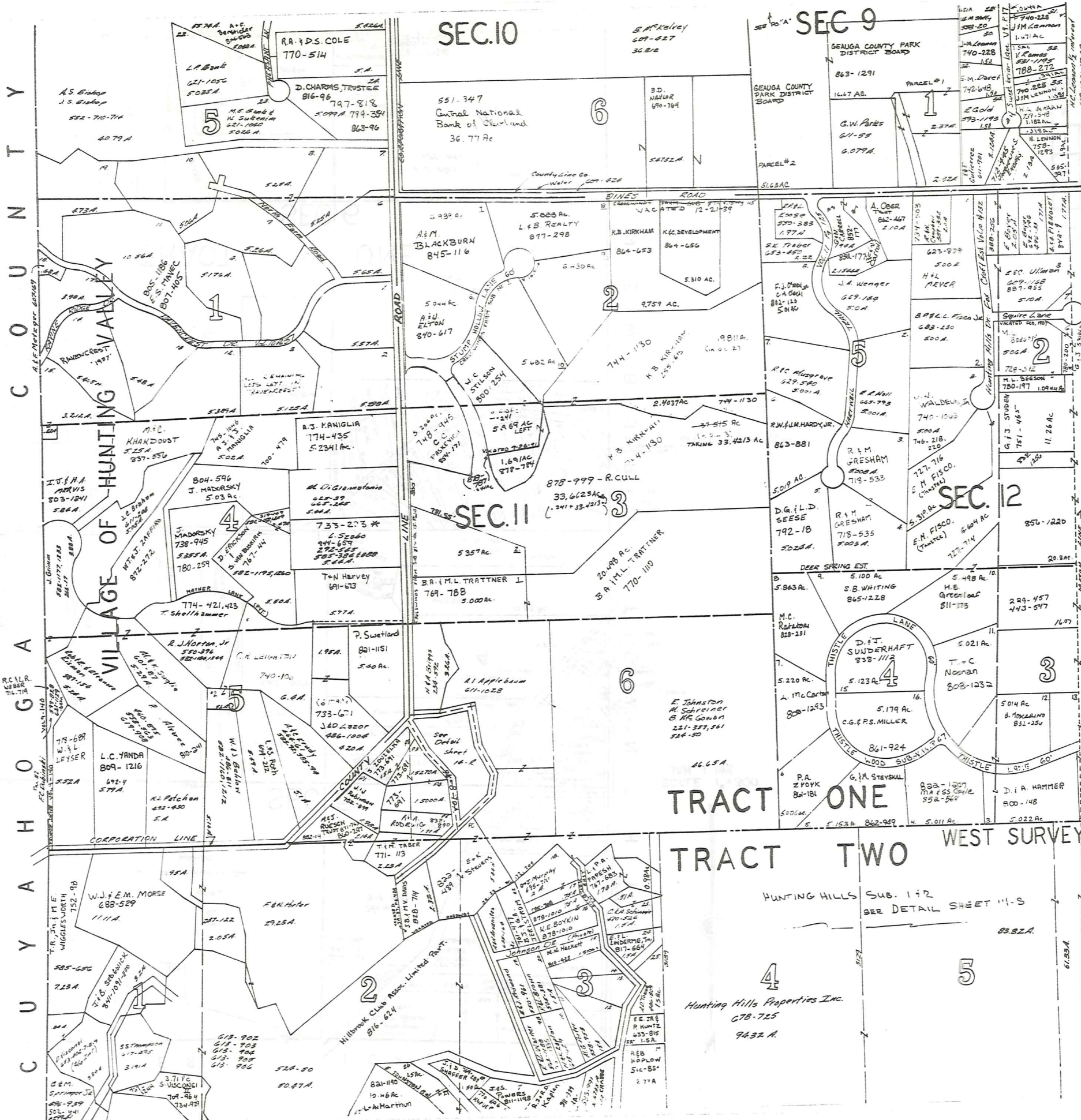

SCALE 1" = 300

* Inadequate description

JUN 1, 1992
REPLATIVE REPRESENTATION

A	B	C	D
E	F	G	H
I	J	K	L
M	N	O	P

RUSSELL - E

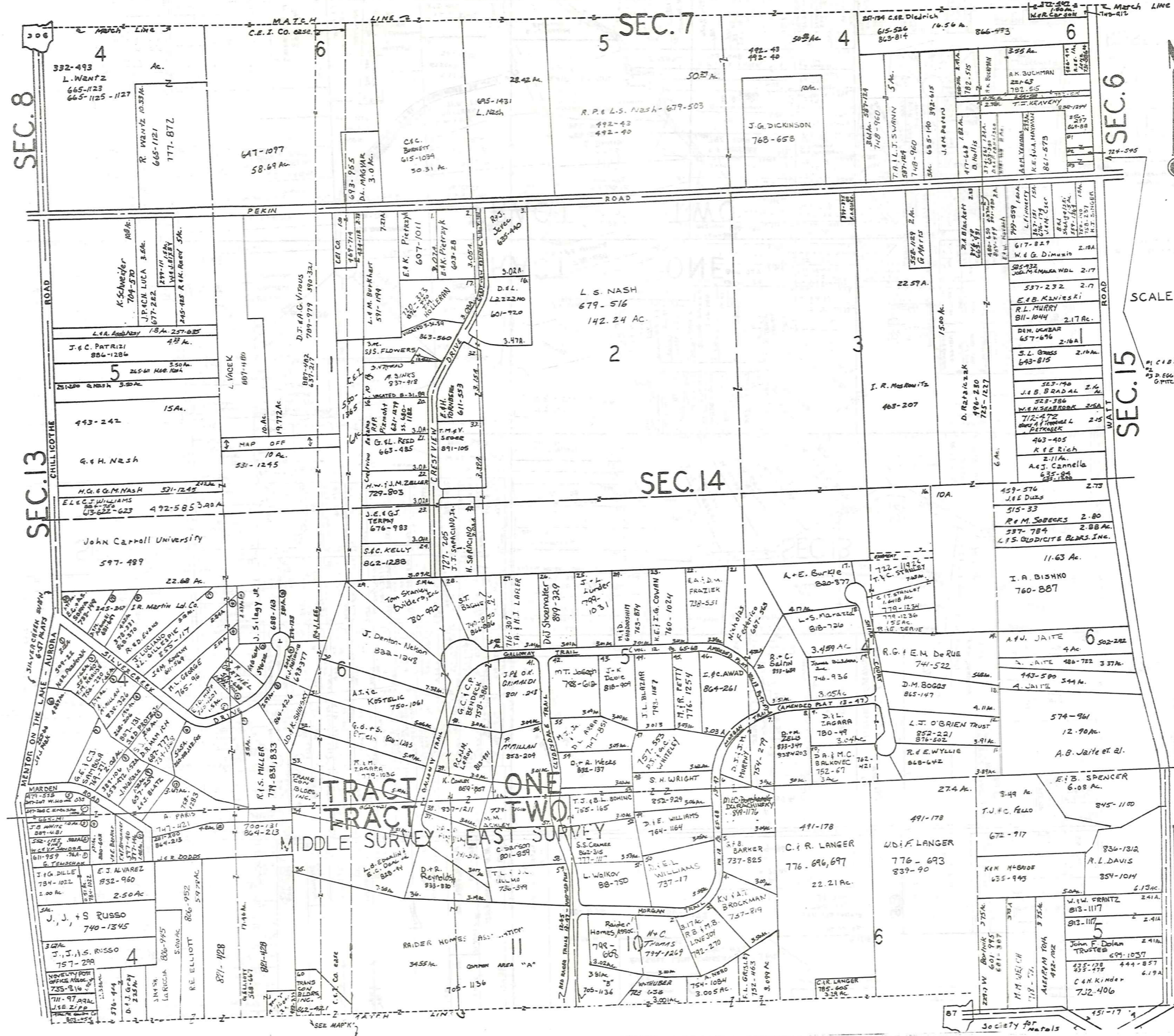

SCALE 1"=300'

A	B	C	D
E	F	G	H
I	J	K	L
M	N	O	P

RUSSELL-G
 RELATIVE REPRESENTATION
 JANUARY 4, 1992

* Inadequate description

SEC. 8

SEC. 13

SEC. 7

SEC. 14

SEC. 6

SEC. 15

TRACT ONE
TRACT TWO
 MIDDLE SURVEY EAST SURVEY

Society for Metals

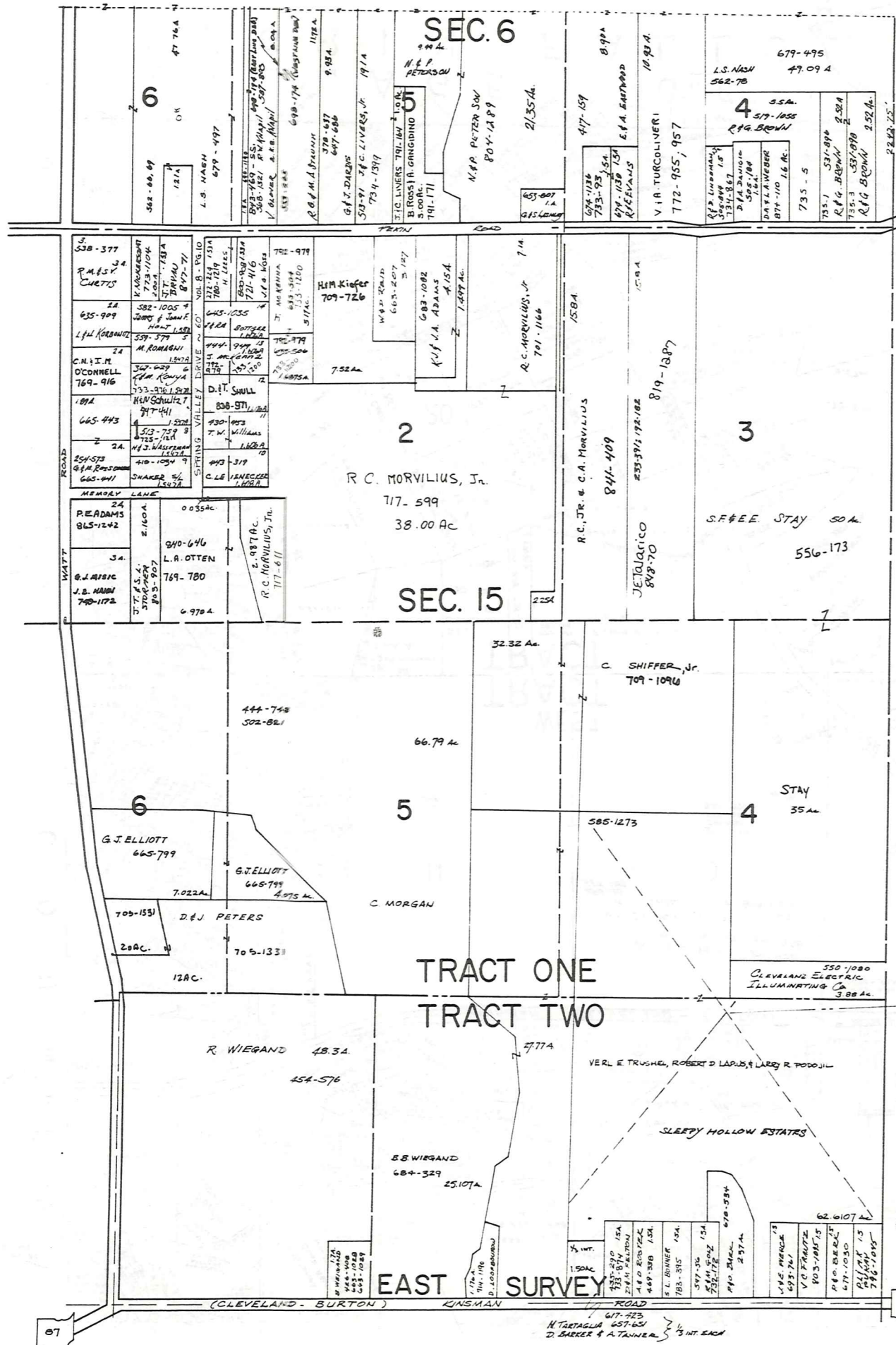

T O T W N S H I P



SCALE = 1" = 300'
JAN. 1, 198

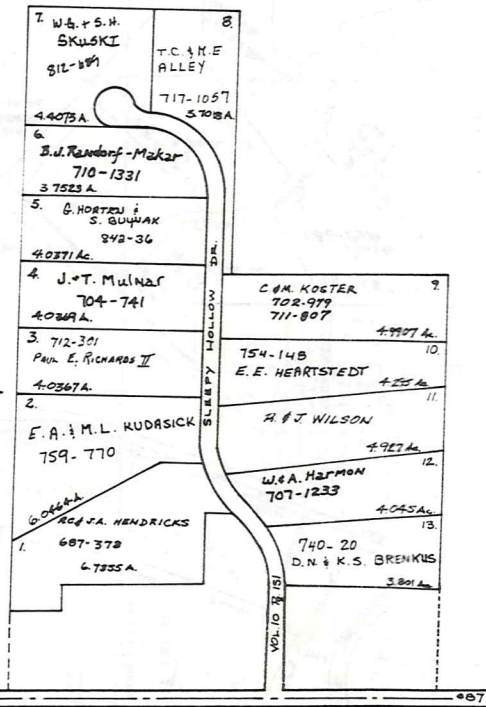

* Inadequate description

JANUARY 1, 1992
RELATIVE REPRESENTATION

A	B	C	D
E	F	G	H
I	J	K	L
M	N	O	P

RUSSELL-H

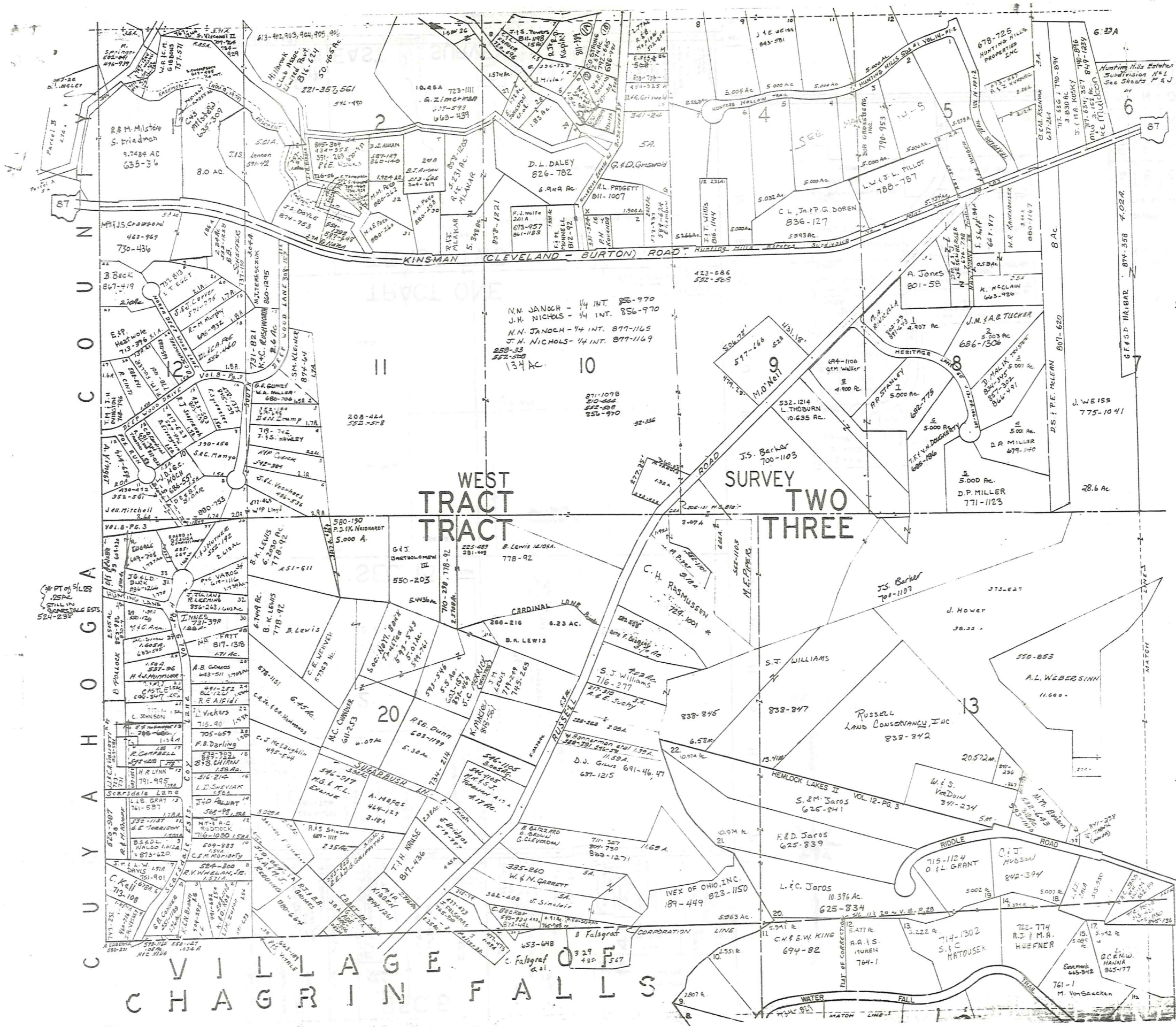

C O U N T Y O F C H A G R I N F A L L S O H I O

WEST TRACT TRACT
SURVEY TWO THREE



SCALE 1"=300'

* Inadequate description

JANUARY 1, 1992
RELATIVE REPRESENTATION

A	B	C	D
E	F	G	H
I	J	K	L
M	N	O	P

RUSSELL - I

V I L L A G E O F
C H A G R I N F A L L S

SCALE 1" = 300'



WEST SURVEY

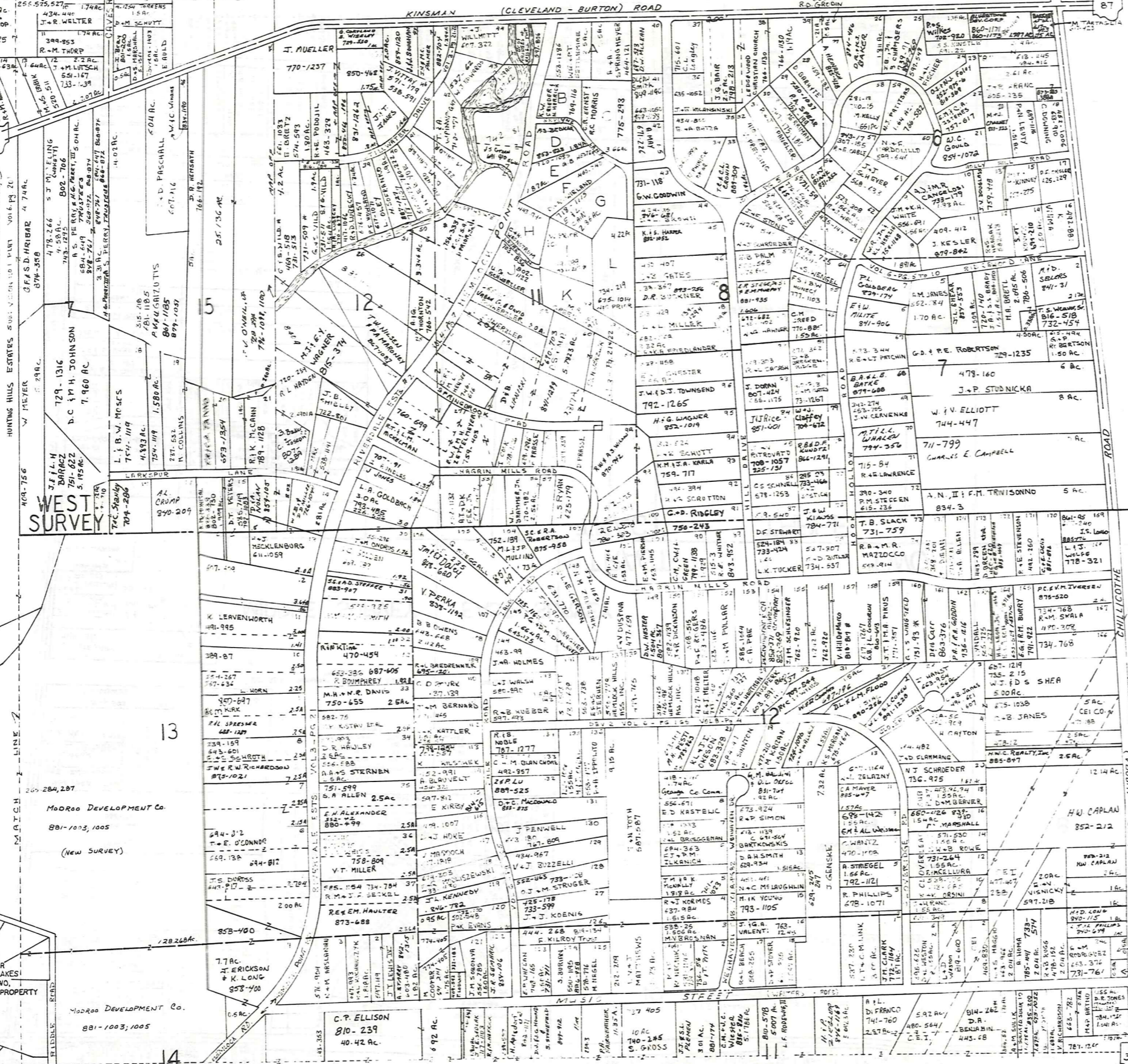

Modroo Development Co.
881-1003, 1005
(New Survey)

Modroo Development Co.
881-1003, 1005

* Inadequate description

JANUARY 4, 1992
RE: M. S. REPRESENTATIVE

A	B	C	D
E	F	G	H
I	J	K	L
M	N	O	P

RUSSELL-J

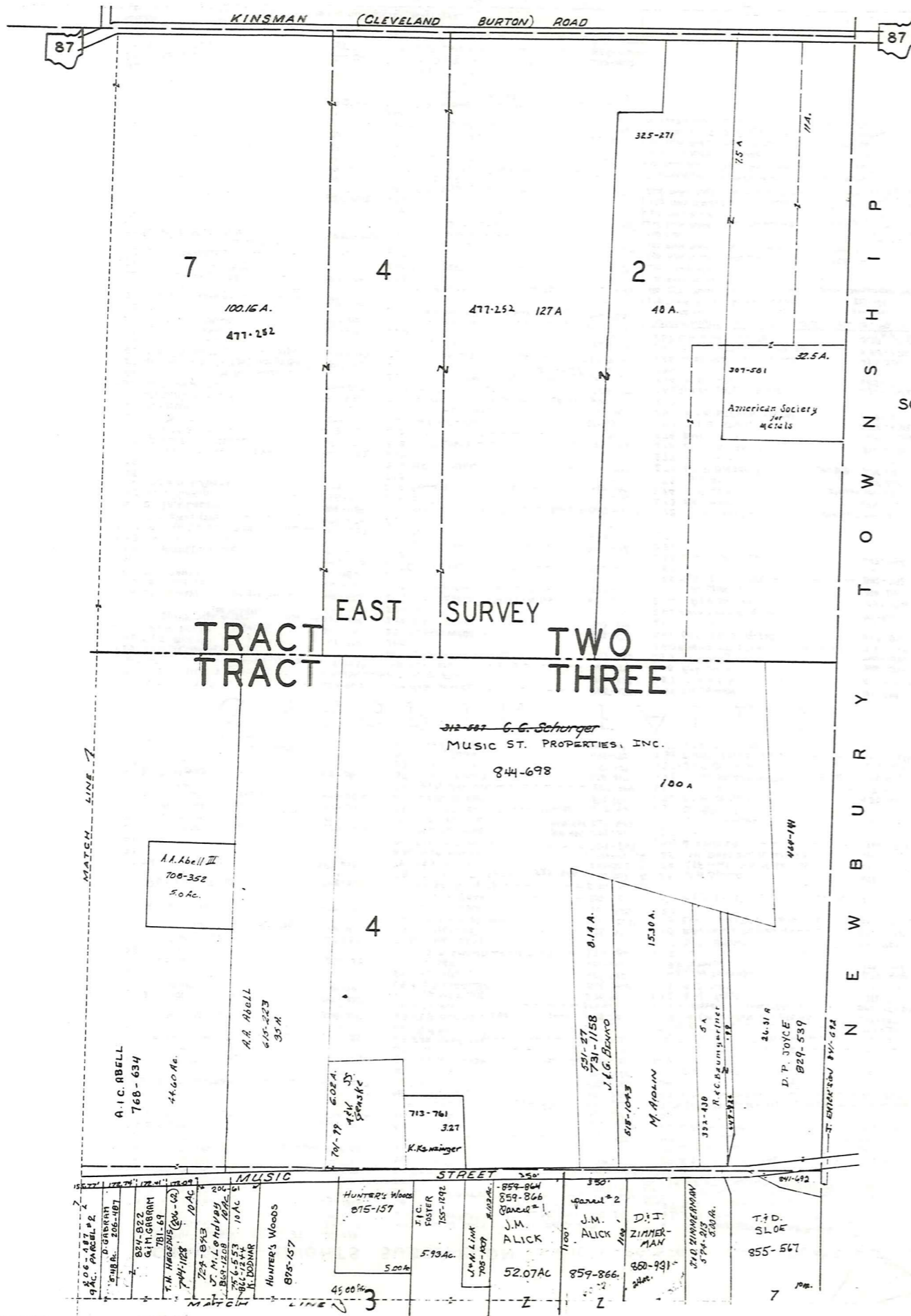

SCALE 1"=200'

* Inadequate description

RELATIVE REPRESENTATION
JANUARY 1, 1992

A	B	C	D
E	F	G	H
I	J	K	L
M	N	O	P

RUSSELL-L

CHAGRIN HEIGHTS SUBDIVISION VOL. 3 - PG. 5-6 & 17-18 PLATS

1 GERUGA COUNTY S.O.C. (Part of)	621-728	46 S-L WILBERG	809-428
2 F. WILEY	535-39	47 J.M. COFFEE	733-1245 ; 705-589
3 D. MAH FREDI	454-896	48 "	"
4 " "	"	49 L. LOPATT	727-571
5 " "	"	50 "	727-571
6 E. UNKRICH	615-239	51 G.A. LASH	734-1308
7 " "	"	52 "	"
8 E. UNKRICH	800-838, 574-82	53 "	"
9 " "	"	54 "	734-1304
10 S. ALLAND	615-238	55 P.H. LOY	609-837
11 O. DIAMOND	574-575	56 R.L. BIALOCK	839-651
12 " "	"	57 S. WENDL	732-839
13 " "	"	58 M. TALLION	553-286
14 C. J. M. ALSTROM	802-1227	59 K. SCOVON	574-1289
15 " "	"	60 R.K. VENEL	501-625
16 M. RICHARDS	537-536	61 A.G.I. LASH	734-1306, 609-331
17 " "	"	62 "	"
18 R.K. LOMBARDI	735-576, 611-780	63 J.R. STANCZYK	853-376
19 " "	"	64 " "	"
20 N. SIMPSON	508-593	65 W.B. CLOSE + 1/2 64	240-11, 403-23
21 " "	"	66 W.C. McLEAN	843-617
22 R. DENISE (and part of 23)	542-535	67 H.D. MERCER	270-362
23 E. SCHLANGER	315-196	68 R.F. ZIEGLER	551-568
24 " "	"	69 J.L. LEPPEL	653-545
25 F. & B. MAY	824-521	70 T. SASAKI	691-322
26 " "	"	71 A.O. DIAMOND (Vol. 16, Pl. 14)	776-867
27 V.I. MILLER	237-583	72 B. (See 102A)	"
28 W.H. PEARIS	733-862, 578-414	73 L.R. McLEIGHT	738-871
29 " "	"	74 W.R. & G.K. EDWARDS	751-921, 423
30 R.J. & L. HORU	877-704	75 C.W. HUDSON	781-958
31 " "	"	76 P.W. KOOSAR	356-101
32 R.C. & R.W. HOSMER	732-201	77 J.K. BEARD + 1/2 78	814-1141
33 " "	"	78 R.V. KUJAT 1/2 78	733-866, 246-502
34 J.A. & S. SUZELIS	887-659	79 R.V. KUJAT	246-502
35 " "	"	80 A.C. SANDER	724-1054
36 " "	"	81 F.G. & M.J. MILLER	789-259
37 J. TRUDICK + N.W. 1/2 S/4 34	629-280	82 M.J. YOONERS	987-445, 623-44
38 A.G. GRUZZ	733-50, 484-43	83 C. FERRETTE	848-536, 537-843
39 G.C. HILL + 1/2 40	710-290	84 K.E. & J.D. SHUTTS	734-258, 553-114
40 J.M. SAVAGE 1/2 40	655-883	85 J.L. & M.L. PHILLIPS	874-986
41 " "	"	86 G.M. UYVILLE	857-944
42 R.J.R. MOWLS	636-36	87 J.W. CONLEY	246-417
43 " "	"	88 D.A.T. CONLEY	629-538
44 S.L. WILBERG	809-428	89 M.T. BROWN	495-470
45 " "	"	90 F. & E. VAN LEUTE	687-64

CHAGRIN FALLS

136 M. & M. VARGO	254-403	106 A. & B. GRATZL	855-557
137 S. SCHMIDT & P. SCHMIDT	373-495, 423-588	107 M.T. FOX	846-376
138 DORRAN	719-1231	108 T.L. FOX	765-378
139 SINDLER (containing 1/2 of 132)	719-909	109 E.P. Schuenger	469-345
140 J.G. & G. DYRNE + 1/2 139	501-380	200 "	"
141 R.F. TROFF 1/2 of 142	800-598, 835-557	201 F.G. & M. WEBB + 1/2 200	683-525
142 N. JOHNSON (containing 1/2 of 141)	800-598, 835-557	202 R.E. Lechner	833-804
143 " "	"	203 "	"
144 J. & J. Almasi (containing 1/2 of 142)	788-183	204 P. & M. EARLY + 1/2 101 + 1/2 205	470-603
145 G.E. KAPURA	479-429, 898	205 J.M. KROON 3/4 205 + 1/2 204	559-1106
146 M.C. JANTZ	776-986	206 "	"
147 B. TOOHIG	553-1027	207 C.R. & K.R. CALDWELL 1/2 206 + 1/2 208	746-809
148 J. KENNETH HOWELL	687-422	208 "	"
149 " "	"	209 D.O. COTTELL 1/2 208 + 1/2 210	874-478
150 P. MARTZ & J. MARE	876-382, 362-333	210 K.R. Schmechel	629-100
151 D.J. EGLESTON	879-274	211 "	"
152 C.A. & M. LECHTY	859-1189	212 P.B. McCLAIN & C.R. WILLIS 884-887, 815-1277	"
153 H.C. Rankin	785-853	213 E. McCOY 1/2 214	501-82
154 S.J. & D.M. POSTA	877-570	214 Richard & Mary Jane Shively 1/2 214	587-199
155 " "	"	215 "	"
156 " "	"	216 M.F. MANN	716-1820
157 P. & N. HOLM-KELLERMAYER	867-432	217 "	"
158 D.D. BARRIBALL	285-172	218 J.F. LEBPY	770-255, 703-652
159 S. & J.A. STRATTON	878-508	219 "	"
160 J.S. BRATTAN + 1/2 161	854-1281	220 W.F. & K.A. SENG	887-154
161 S. KRIDER	378-273	221 L.H. McNEELMAN 1/2 222	637-364
162 W.M. WELLS + 1/2 161	791-312	222 R. MURPHY & S. ZAMARINO (W. 1/2 222)	574-70
163 W.E. & K. MILLER	794-900	223 W. STANTON et al.	478-200
164 " "	"	224 R. & C. THOMAS 1/2 225 + 1/2 229	304-20
165 " "	"	225 "	730-427
166 A.J. STANTON	763-227	226 N.S. ALEXANDER + 1/2 225	727-825
167 " "	"	227 D.V. SUTLIFF	593-716
168 D.C. McCahon	830-499	228 "	"
169 D.C. McCahon	784-684	229 J.H. MARSHALL 1/2 only	876-1105
170 " "	"	230 D. & S. BOMBARDEL + 1/2 230 + 1/2 231	776-215
171 M.L. & K.L. FORD, JR.	768-1177	231 "	"
172 " "	"	232 I. & M. KONIG 1/2 231 + 1/2 233	512-941
173 G.D. & D.A. KELLY, JR.	759-244	233 "	"
174 " "	"	234 R.P. GILBERT 1/3 235	611-679
175 C.R. Weymuller	717-504	235 "	"
176 " "	"	236 J.M. RUNGE + 1/2 235	617-557
177 1/2 R.B. FREDMAN	857-903	237 M. Vachon + 1/2 238 - 802-752	818-492
178 " "	"	238 R.L. SIMPSON	794-60
179 " "	"	239 "	"
180 B.C. RAIMER + 1/2 181	854-1052	240 "	"
181 " "	"	241 J.J. & J. O'Connell 1/2 242 + 1/2 240	812-879
182 K.L. LADNER 1/2 181 + 1/2 647 RD.	811-150	242 A.C. WALKER	"
183 R.S. Novak	702-97	243 B.J. CARPENTER + 1/2 242	729-313
184 " "	"	244 F.E. & R.A. DIERDA	867-1
185 P.D. NAGIE + 6.5' of 184	591-1007	245 "	"
186 L. BARRIBALL - 786-581	757-312	246 M.J. WHITMAN	565-84
187 " "	"	247 J. & L.J. SHELTON	792-994
188 " "	"	248 "	"
189 A. & O. GRATZL	855-557	249 J.G. ALBERT + 1/2 250	892-25
190 " "	"	250 M.B. HAROLD & C.J. REINHART	682-278
191 " "	"	251 "	"
192 " "	"	252 M.J. TURNER	270-536
193 F.A. ROEBERG	835-926	253 M.O. BROWN + 1/2 252	580-1000
194 M.G. GRATZL	855-557	254 R.J. LOPEZ et al.	834-533
195 " "	"	255 K. & P. CONRAD	743-1094

256 J.H. Johnson 1/2 257	821-648
257 G. HADLIK 1/2 257	410-1013
258 F.A. King	706-1078
259 F.A. King	706-1078
260 R. REITZ (TRUSTEE)---	791-4444
261 D.R. DAVIS 1/2 262	613-85
262 "	"
263 F.W. & D. DAVIS 1/2 262	789-914
264 D.V. SUTUFF	593-716
265 J. ZIANK JR.	826-1189
266 M.R. KELLERMAYER	842-992
267 "	"
268 G.P. & K.A. CILWAY	647-958
269 "	"
270 "	"
271 "	"
272 A. MORRILL	874-117, 464-431
273 S.E. J. WAYNE	884-933
274 C. CARP	871-349, 291-300
275 S. FURY	568-527
276 A.P. Bieger, Jr.	585-928, 574-1327
277 "	"
278 W.L. & L. LAWSON	841-156
279 D.M. VOSS	705-1358
280 C.B. STULL	272-630
281 H.K. STEVEN 1/2 282	320-6
282 "	"
283 S.M. FAUDEL + 1/2 282	551-1342
284 R. BLAIR	285-188
285 "	"
286 W. Stanton et al. 1/2 only	478-200
287 S. R. ARTHUR 1/2 286	524-176, 940-111
288 C.B. KNOWLES, JR.	558-1062

CONDOMINIUMS AT PARK PLACE: VOL. 18, PG. 19 PL. 1

200 PARK PLACE: R. & A. WILSON	834-701
205 PARK PLACE: R. & A. WILSON	835-484
210 PARK PLACE: R.V. BURK CONSTRUCTION MANAGEMENT INC	835-29
230 PARK PLACE:	"
240 PARK PLACE:	"
250 PARK PLACE: REDBUD ASSOC.	888-140
255 PARK PLACE: R.T. BURKS JR.	844-77
260 PARK PLACE:	"
265 PARK PLACE: S.L. NEWCOMB	834-826
270 PARK PLACE:	"
280 PARK PLACE: RE. & M.N. DOGRA	874-540
285 PARK PLACE: J.R. & G.G. SCHMIDT	884-493, 835-520

CONDOMINIUMS AT PARK PLACE: PH. 2 VOL. 19, PG. 49

300 PARK PLACE: G & Z PARTNERS	881-1097
325 PARK PLACE: G.D. NADLER	867-1184
350 PARK PLACE: Franz-Moore Holdings Inc.	862-216
375 PARK PLACE: J. EISENBERG	888-260
395 PARK PLACE: G & Z PARTNERS	861-1097

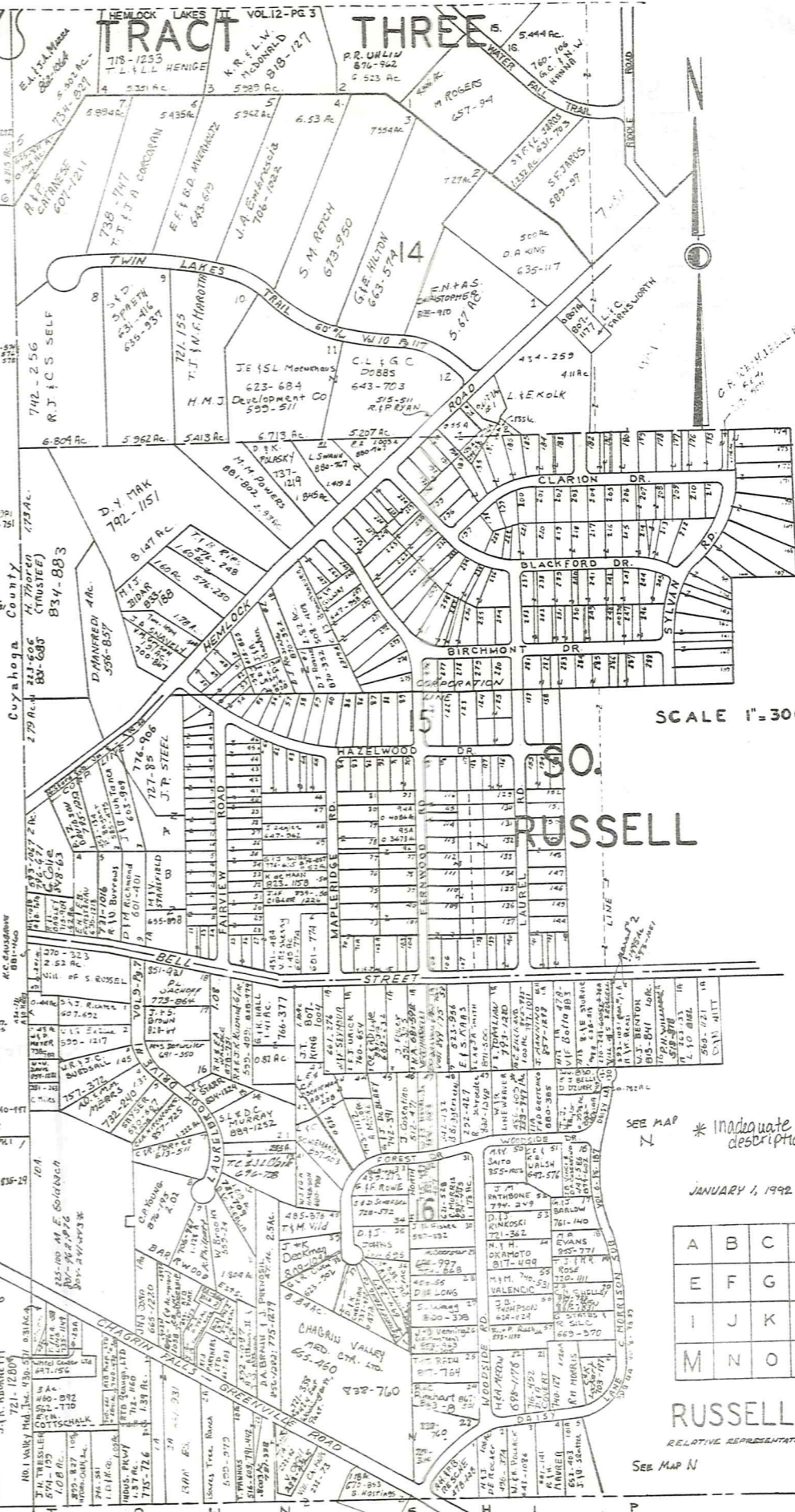

SCALE 1"=300'

RUSSELL

* Inadequate description

JANUARY 1, 1992

A	B	C	D
E	F	G	H
I	J	K	L
M	N	O	P

RUSSELL - M

RELATIVE REPRESENTATION

SEE MAP N

1. B.K. CONLEY 634-1052 - TRACT 14, PG. 70 AC. - DEED 6994C
 2. BARRIBALL 757-312 - (FRONTAGE 37.85) DEED - 752 AC. TAX DUPLICATES - 25 AC. 1-24-96
 3. K.M. CROTTY 756-1188

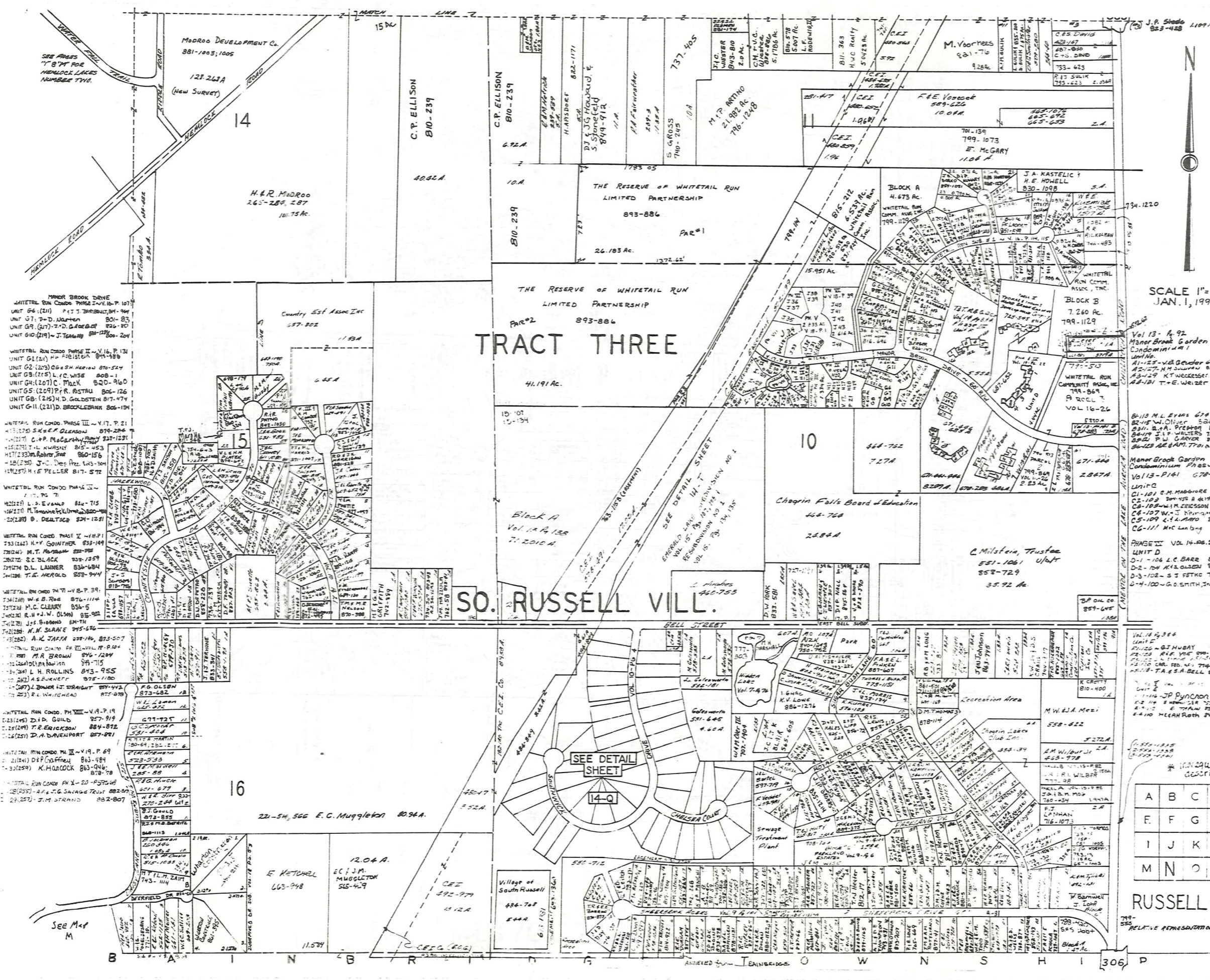

TRACT THREE

SO. RUSSELL VILL.

J.P. Skoda 1109 R.
823-428

SCALE 1"=300'
JAN. 1, 1992

MINOR BROOK DRIVE
WHITETAIL RUN CONDO PHASE I-VI, P. 107
UNIT 64 (211) P.T. J. BIRNBAUM 841-944
UNIT 67 P.D. WILSON 801-833
UNIT 69 (217) T.D. GARDNER 826-800
UNIT 610 (219) J. TERRY 841-1228

WHITETAIL RUN CONDO PHASE II-VI, P. 131
UNIT G1 (224) H. R. BOSTON 841-950
UNIT G2 (225) G. S. HARRIS 876-544
UNIT G3 (226) L. C. WISE 808-111
UNIT G4 (227) C. MACK 820-960
UNIT G5 (228) P. R. ASTAL 806-126
UNIT G6 (229) H. D. GOLDSTEIN 817-474
UNIT G11 (231) D. BROCKLEBANK 806-134

WHITETAIL RUN CONDO PHASE III-VI, P. 21
413 (275) S. K. OLESON 874-284
414 (276) C. P. MCCARTHY 827-1231
415 (277) L. K. WATSON 845-453
417 (279) M. R. ROBERTS 860-156
418 (280) J. C. DEE 843-134
419 (281) H. E. PELLER 817-572

WHITETAIL RUN CONDO PHASE IV-VI, P. 7
421 (283) L. S. EVANS 816-715
422 (284) M. T. MONTAGNA 820-820
423 (285) D. DEATON 824-1211

WHITETAIL RUN CONDO PHASE V-VI, P. 39
424 (286) W. B. ROE 876-1114
425 (287) M. C. CLEARY 856-5
426 (288) R. W. OLSON 85-92
427 (289) J. F. BROWN 847-111
428 (290) N. W. SARRIS 845-676

WHITETAIL RUN CONDO PHASE VI-VI, P. 104
429 (291) M. R. BROWN 845-1284
430 (292) L. M. BROWN 845-1115
431 (293) L. H. ROLLINS 843-955
432 (294) A. S. BUCHHEIT 875-1180
433 (295) J. BOWEN AT STRAIGHT 851-443
434 (296) R. L. WHITEHEAD 875-878

WHITETAIL RUN CONDO PHASE VII-VI, P. 19
435 (297) D. D. GUILD 857-919
436 (298) T. R. ERICKSON 884-812
437 (299) D. A. DAVENPORT 857-821

WHITETAIL RUN CONDO PHASE VIII-VI, P. 69
438 (300) D. P. GARDNER 863-484
439 (301) K. H. LOCK 863-946
440 (302) J. M. STRAND 882-807

WHITETAIL RUN CONDO PHASE IX-VI, P. 69
441 (303) A. F. J. G. SAVAGE TRUST 882-807
442 (304) J. M. STRAND 882-807

See Map M

Vol 13 - 4, 92
Manor Brook Garden
Condominium #1
Unit No.
A1-25 - V.E. Gauder 671-728
A2-27 - M.H. Sours 884-709
A3-29 - K.T. WILSON 761-55-709
A4-31 - T.E. Weizer 808-444

Manor Brook Garden
Condominium Phase II
Vol 13 - P141 678-283
Unit C
C1-101 - G.M. HARRIS 882-625
C2-102 - S.M. ROE 841-751
C3-103 - M.H. Sours 884-709
C4-104 - J. Korman 797-24
C5-105 - L.H. ROE 870-724
C6-106 - M. L. Lang 491-12

PHASE III Vol 14-106-22
UNIT D
D1-107 - L.C. BARR 888-157
D2-108 - M. OLSON 888-2
D3-109 - S.T. PETKO 792-574
D4-110 - G.O. SMITH, JR. 815-288

Vol 14-1366
Unit E
E1-111 - G.T. HUBAY 873-700
E2-112 - R.H. ROE 731-640
E3-113 - L.H. ROE 870-725
E4-114 - L.H. ROE 870-725
E5-115 - CAR. RD. 451 774-854
E6-116 - T.A. S.M. BELL 892-446

Unit F
F1-117 - J.P. RYAN 848-32
F2-118 - S.M. ROE 731-640
F3-119 - E. TOLAN 85-127-88
F4-120 - M.E. ROTH 782-981

* 100' square description

A	B	C	D
E	F	G	H
I	J	K	L
M	N	O	P

RUSSELL-N

789-555
RELATIVE REPRESENTATION

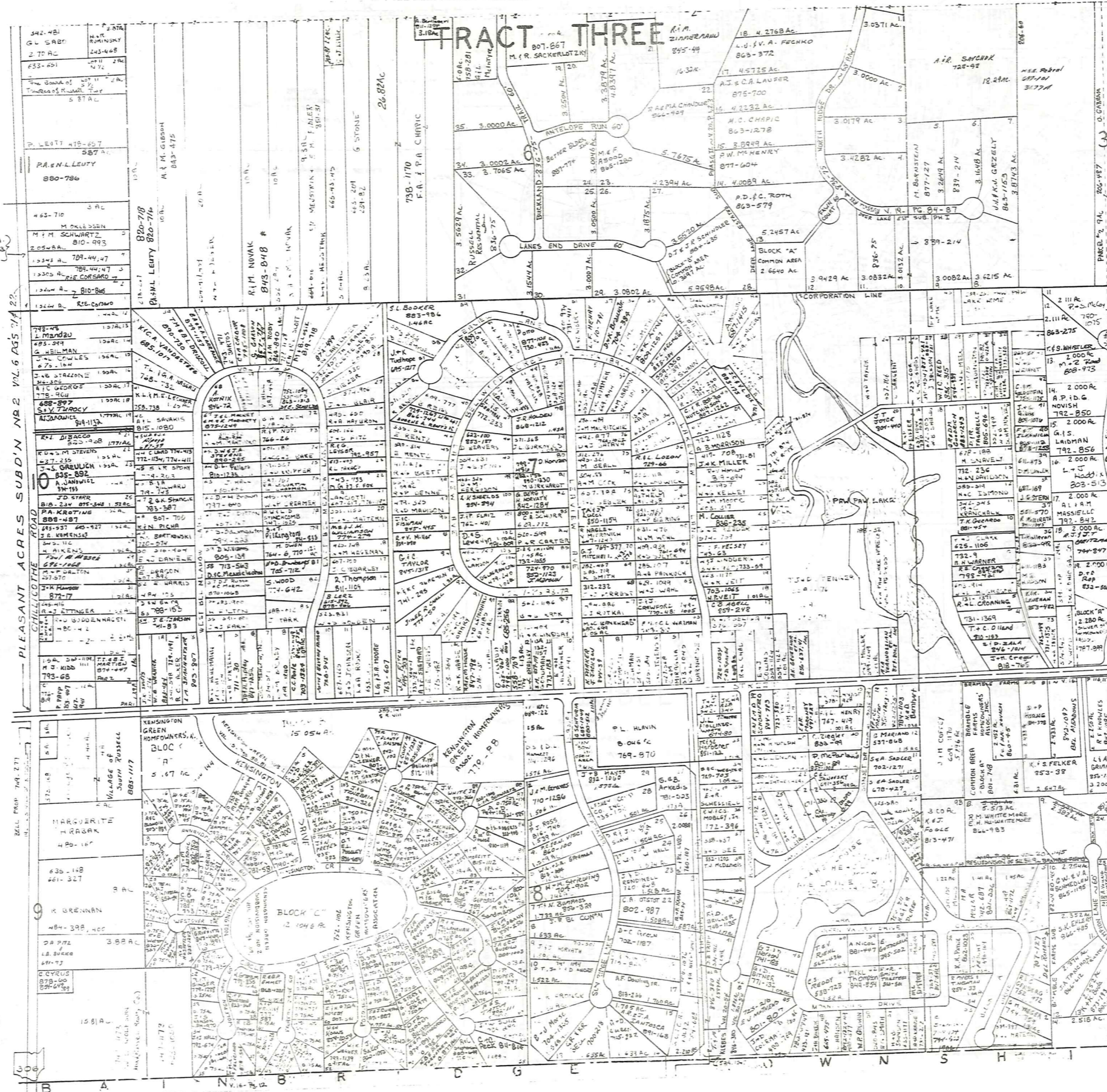

ME-JL FRANK
"LAKE LOUISE"
Vol. 304 pgs 239-241
Subst. V. 7 pg 64

1	309	197	REV MATERNI
2	754	751	GM YAEGER
3	722	472	RC GUNBERG
4	707	127	DEL ROMAN
5	477	547	GEC GARDICH
6	477	547	GA BAMBARGER
7	427	527	M.A. MILLER
8	501	750	P.H. MILLS
9	443	234	H. BASSER 809-1374
10	470	417	LAKE LOUISE
11	702	127	S.A. SELLER
12	527	422	G. ... 800-241
13	784	1103	MED BARNHART
14	98	813-471	K.H.J. FOOLE

SCALE 1"=300'
JAN. 1, 1992

1	851	128	T.F. CL. MEURER
2	378		A.K. MALMQUIST
3	343	326	MEM RIEBEL
4	804	783	R.W.M.D. SCHOENFELD
5	480	42	R.N. RUDOLPH
6	442	163	RED LEWSON
7	500	1212	W.C. WEATHERHEAD
8			LAKE LOUISE SUB
9	126	14	E.A. OTTEN
10	542	924	SEK HOLMES
11	481	189	WILLIAM J. HANCOCK
12			
13	451	27	D. McPARLAND
14	822	94	C. ZIEGLER
15	550	828	T.J. JONA
16	542	376	
17	851	122	T.E. HERBERGER
18	720	703	B.A. WEBSTER
19	463	348	E. SCHERFIELD
20	772	326	R.W. G. MOBLEY JR
21	638	637	G.G. S. SEE
22	822	1202	T.J. DANIELS
23	174	24	
24	744	115	RODY BRADY
25	574	412	J.B. TRIP
26	844	380	T.J.M. KLEAS
27	74	183	G.D. NORTH
28	771	132	R.D. OTHER
29	801	807	E.J. MATHIAS
30	720	281	J. COLEMAN
31	522	222	T.M. RAKER
32	686	200	G.D. HANSON
33			
34	520	423	A.C. SMITH
35	623	177	H.B. JOHNSON
36	921	252	M.D. KAUSE
37	724	202	C.L. STEPHENS
38	854	33	R. MYERS & HANMAN
39	486	767	R.S. FEUCHT
40	802	123	E.D. PAYNE
41	643	329	H.D. MARRA
42			
43	881	427	A. NICOL
44	524	154	T.V. KISS
45	532	723	C.S. REDDY
46	849	554	M.K.L. THOMPSON
47			
48	754	1011	H.E.F.R. DREE

* Inadequate description

A	B	C	D
E	F	G	H
I	J	K	L
M	N	O	P

RUSSELL-O

RELATIVE REF. 47.177

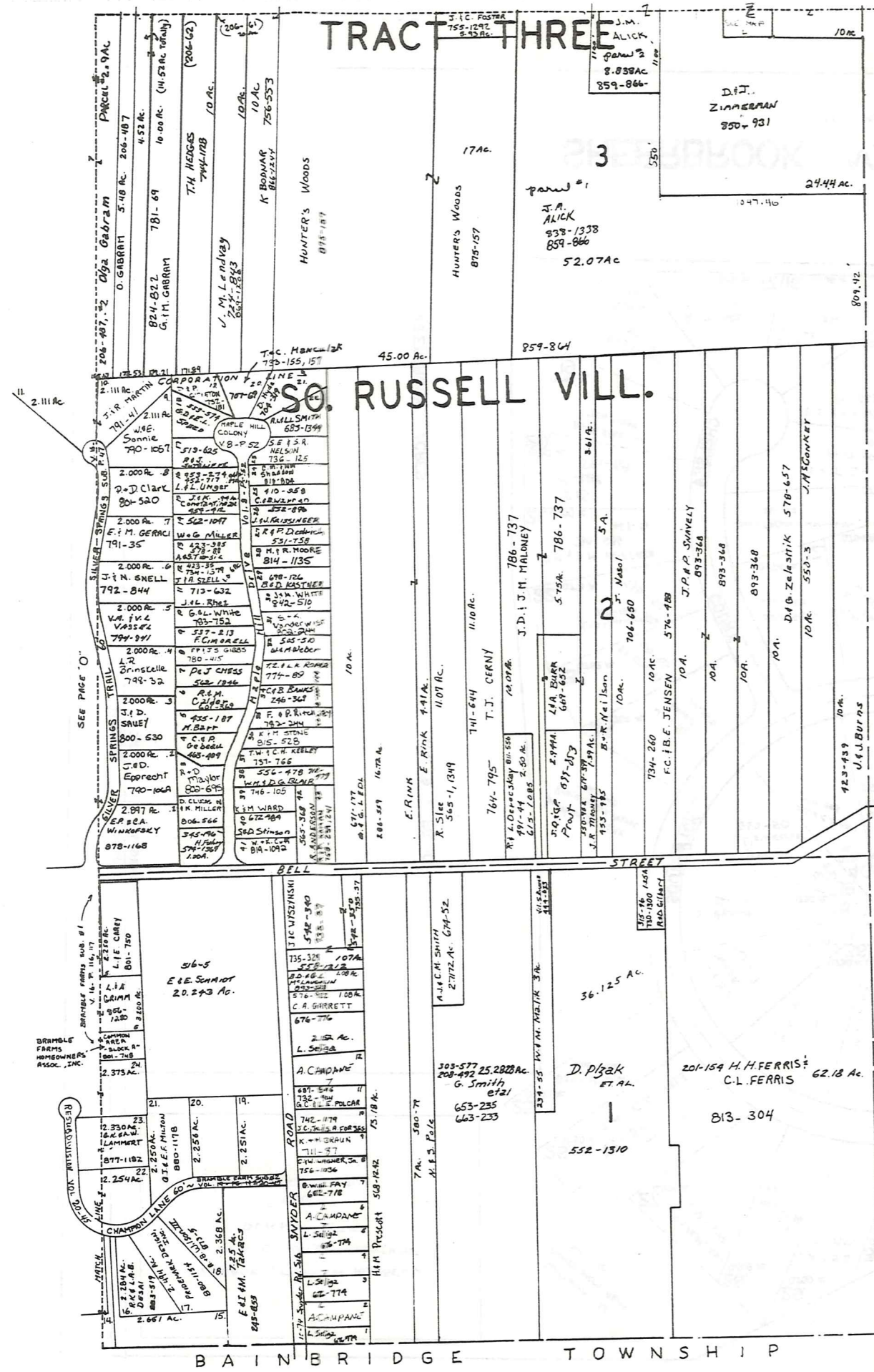

* Inadequate description

A	B	C	D
E	F	G	H
I	J	K	L
M	N	O	P

RUSSELL-P
 JANUARY 1, 1992
 RELATIVE REPRESENTATION

VILLAGE OF SOUTH RUSSELL
 WASTE WATER TREATMENT
 PLANT SITE
 5.440 A.
 (0.29 A BAINBRIDGE TWP.)

BAINBRIDGE TOWNSHIP
 RUSSELL

VOL. 9 - PG. 101

SHEERBROOK ACRES



VOL. 10 - PG. 4

* Inadequate description

SHEERBROOK ACRES NUMBER 2

JAN. 1, 1992

RELATIVE REPRESENTATION 14-Q

HILLBROOK CONDOMINIUM

- Unit A - A. J. P. ARZUL 740-700
- Unit B - A. J. P. ARZUL 740-700
- Unit C - J. C. Price 617-1107
- Unit D - B. M. BUCKLEY 873-1246
- Unit E - R. A. Schepens 597-536
- Unit F - B. J. Welmer 717-1024
- Unit G - N. City Bank 799-1000
- Unit H - L. F. SELMAN 800-549
- Unit I - L. F. SELMAN 800-549
- Unit J - SOCIETY NATIONAL BANK OF CLEVELAND 643-66
- Unit K - K. M. LOOMIS 790-1032
- Unit L - M. N. LAMMERS 858-1314
- Unit M - J. L. Leach 560-613
854-738

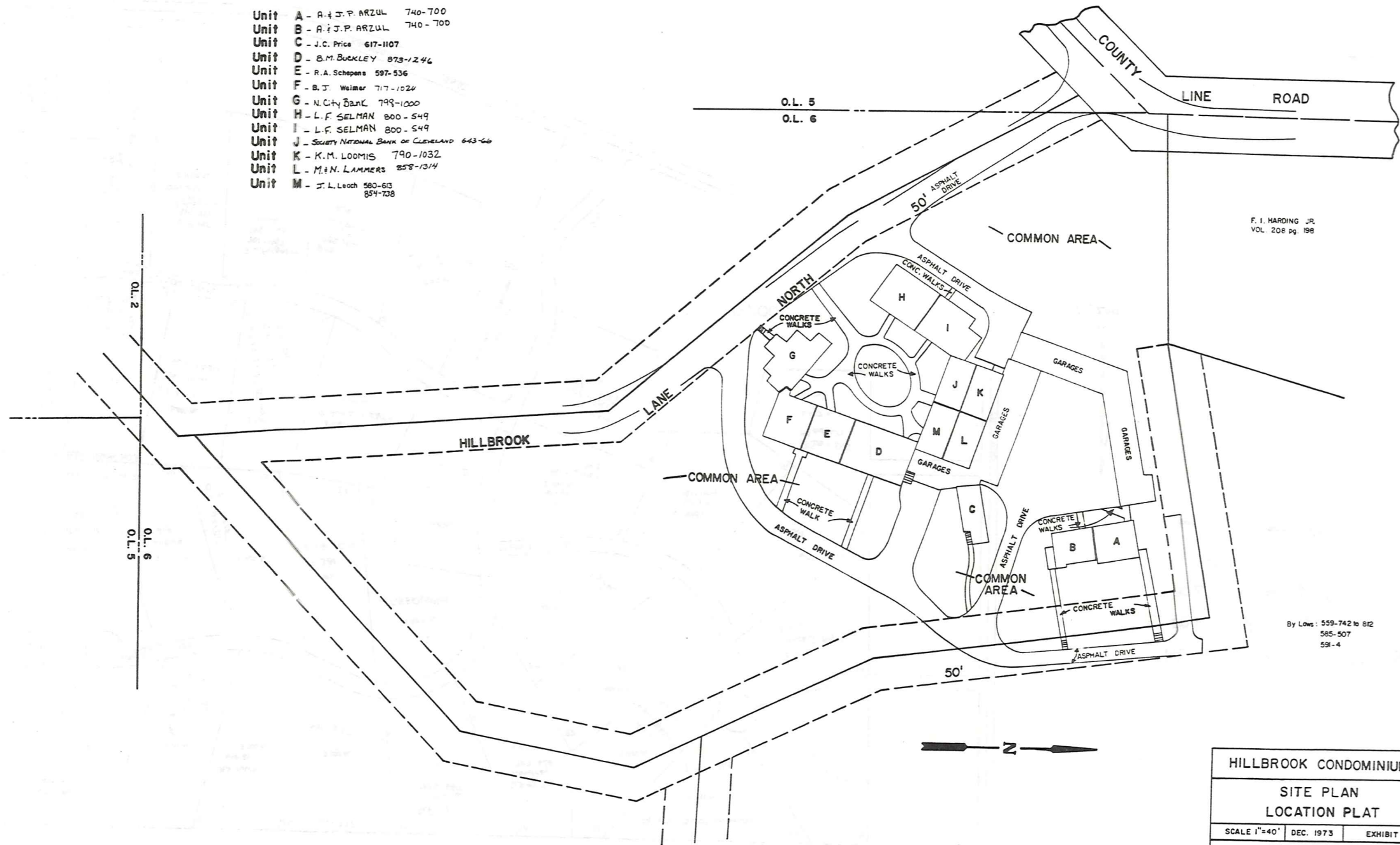

F. I. HARDING JR.
VOL. 208 pg. 198

By Laws: 559-742 to 812
565-507
591-4

HILLBROOK CONDOMINIUM		
SITE PLAN LOCATION PLAT		
SCALE 1"=40'	DEC. 1973	EXHIBIT B
14 - R RUSSELL		
Recorded Vol. 10 pg. 39		

JAN. 1, 1992

RELATIVE REPRESENTATION
* Inadequate description

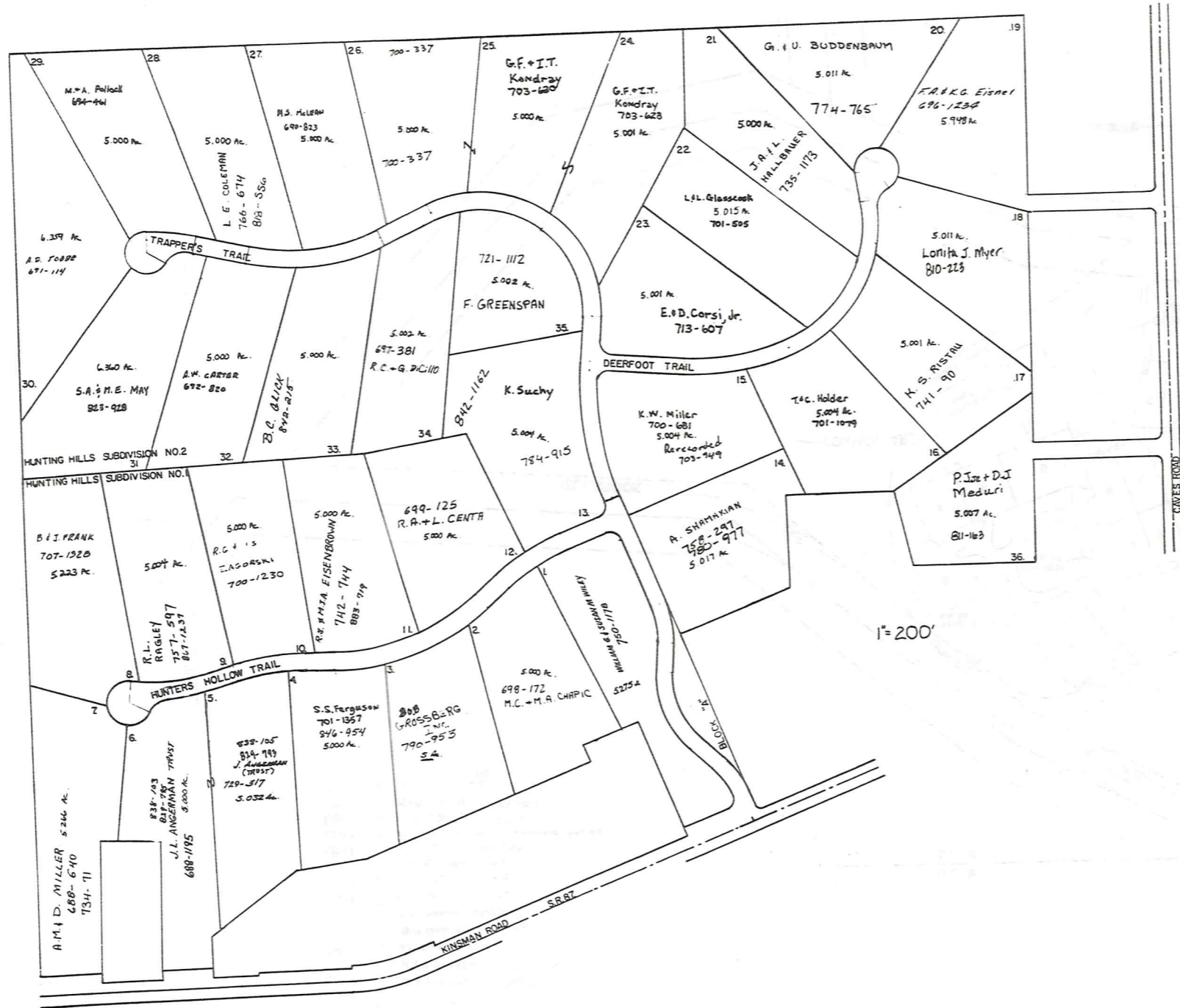

HUNTING HILLS SUBDIVISIONS. 1&2.

no.1 vol. 14 pg. 1-2.

no.2 vol. 14 pg. 17-19.

JAN 1,

HUNTING HILLS PROPERTIES, INC.



* Inadequate description

JANUARY 1, 1992
RELATIVE REPRESENTATION

T & T CONSTRUCTION CO.
Vol. 635, P. 600

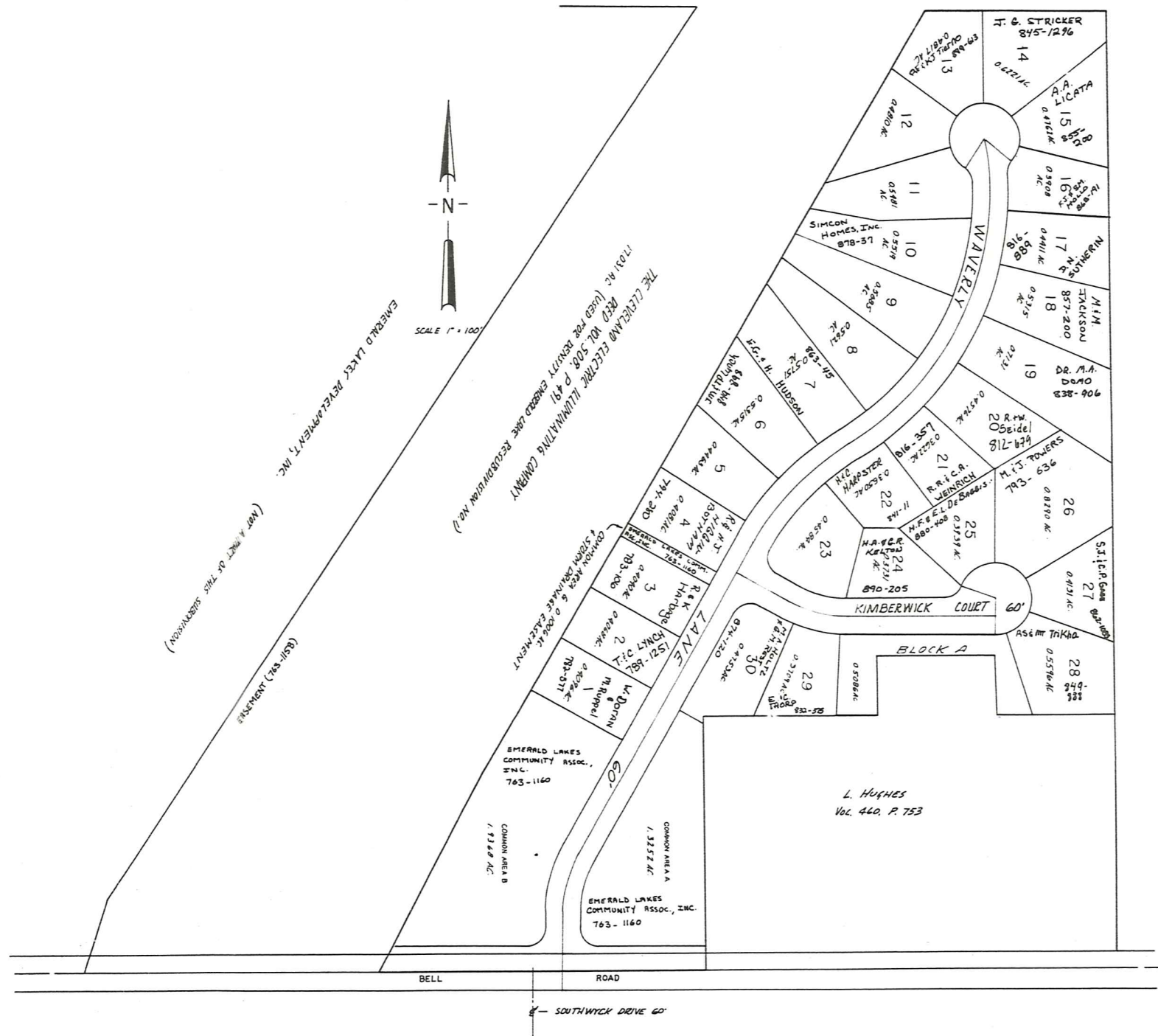

EMERALD LAKE
 SUBDIVISION NO. 1
 VOL. 15 - PG. 107, 108 &
 RESUBDIVISION NO. 1
 VOL. 15 - PG. 134, 135

JANUARY 1, 1992

* Inadequate
 description

Explanation and Use Sheet for Geauga County, Ohio

A

SAMPLE (PARTIAL) COUNTY INDEX MAP



SAMPLE (PARTIAL) MUNICIPALITY INDEX MAP

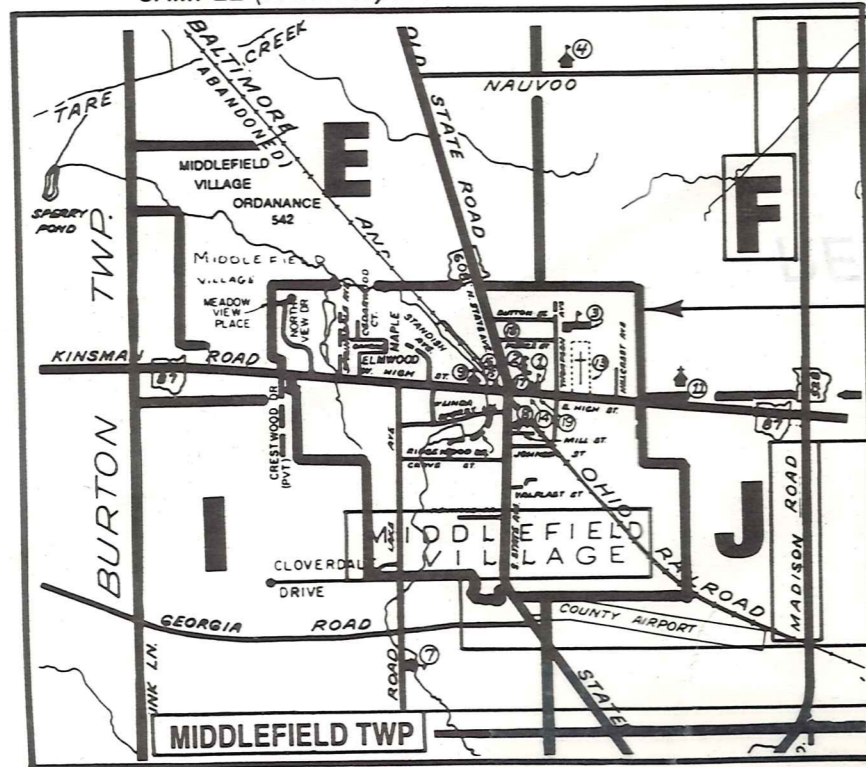

SAMPLE (PARTIAL) MAP PAGE

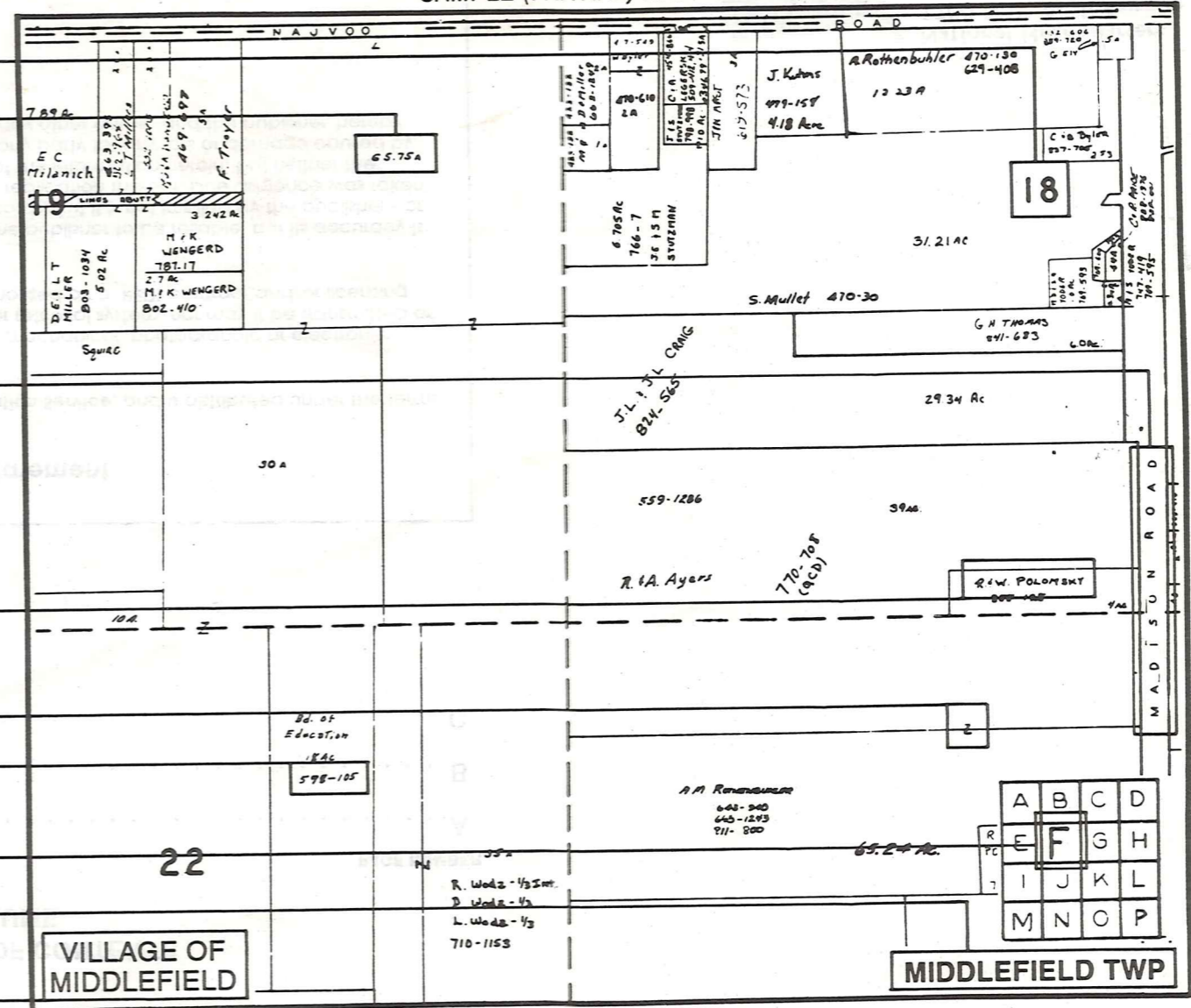

- Tract Lot Number
- Acreage
- Township Name
- Village Boundary
- Street Name
- Village Name
- Township Boundary
- Owners Name
- Denotes Continuous Ownership
- Deed Book & Page
- Map Page Number
- Township Name
- Village Name

- Village Boundary
- Street Name
- Village Name
- Township Name

USE OF THE MAP VOLUME

1. LOCATE THE GENERAL AREA OF INTEREST ON THE COUNTY INDEX MAP AND NOTE THE MUNICIPALITY NAME (TOWNSHIP OR VILLAGE).
 2. REFER TO THE TABLE OF CONTENTS AND NOTE THE BEGINNING ATLAS PAGE NUMBER FOR THE MUNICIPALITY OF INTEREST.
 3. TURN TO THE PAGE INDICATED, ON THIS PAGE WILL APPEAR AN INDEX MAP FOR THAT MUNICIPALITY.
 4. LOCATE THE GENERAL AREA OF INTEREST AND NOTE THE MAP PAGE NUMBER. THIS MAY BE EITHER A LETTER OR A NUMBER.
 5. MAP PAGES ARE IN ALPHABETICAL (OR NUMERICAL) SEQUENCE FOLLOWING THE MUNICIPALITY INDEX MAP. FOLLOW SEQUENCE TO THE MAP PAGE INDICATED.
 6. LOCATE SPECIFIC PARCEL OF INTEREST AND NOTE THE DESIRED INFORMATION.
- NOTE: ON SOME MAPS YOU MAY BE REFERRED TO A DETAIL SHEET SHOWING AN ENLARGEMENT OF THE AREA. THESE MAPS ARE FOUND AT THE END OF THE REGULAR MAP PAGES IN EACH MUNICIPALITY IN EITHER ALPHABETICAL OR NUMERICAL SEQUENCE.
- NOTE: CHARDON VILLAGE HAS TITLE SHEETS. TO LOCATE OWNERS NAME, NOTE THE PARCEL NUMBER, REFER TO THE TITLE PAGE FOLLOWING THE MAP OF INTEREST, FOLLOW NUMERICAL SEQUENCE TO THE PARCEL NUMBER OF INTEREST AND NOTE THE DESIRED INFORMATION. IN ALL OTHER MUNICIPALITIES THE OWNERS NAME APPEARS ON THE MAP PAGE.